68

Echo

GEN

ALLEN COUNTY PUBLIC LIBRARY
3 1833 01819 9577

GENEALOGY
977.201
P96EC,
1968

Digitized by the Internet Archive
in 2010 with funding from
E-Yearbook.com

http://www.archive.org/details/echo1968mont

THE

1968

CONGLOMERATED
BY THE SENIOR
CLASS OF
MONTEREY

ECHO

DEDICATION

We the SENIOR class of 1968 do hereby dedicate this annual to The Alumni who have helped so much in making this annual a success:

The Faculty who have guided us so well in our final year:

The Parents who have spent valuable time and money on our education:

PARENTS OF

HELEN MASTER who has helped every class in the last few years with all of their problems and helped keep our money problems straight.

THANKS FOR YOUR COOPERATION
SENIOR CLASS OF 1968

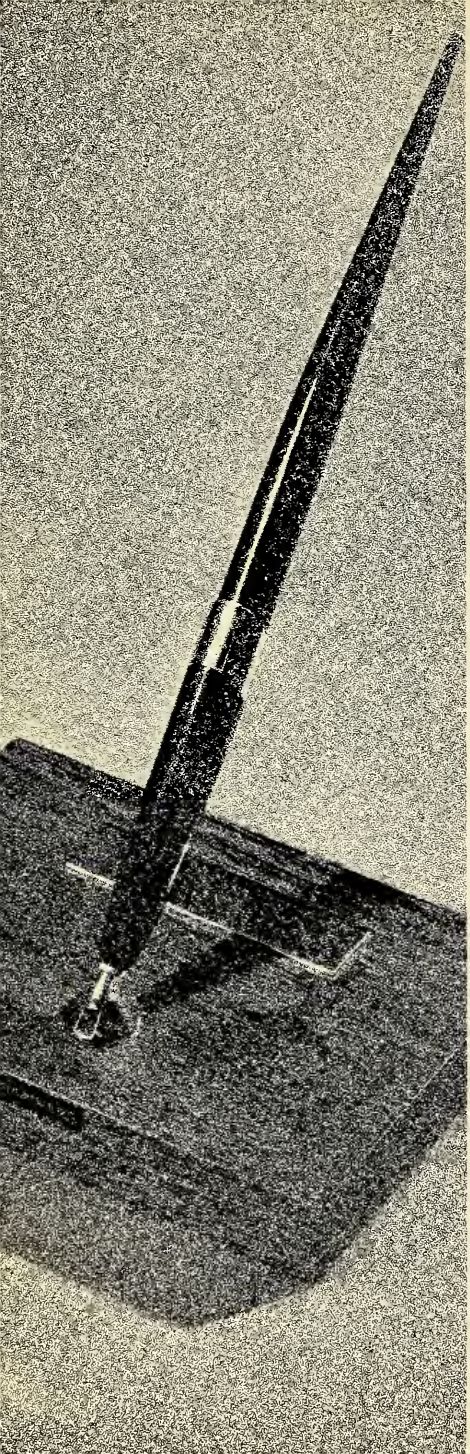

Administration

ROBERT RUST
Superintendent of Culver Community Schools
Franklin College, A.B.,
Indiana University, M.S.

JAMES TRUELOVE
Earlham College,
Indiana State University,
Indiana University, Purdue University,
A.B. & M.S., Principal, Government

JUDSON DILLON
Purdue University
B.S. & M.S.
Guidance Counselor

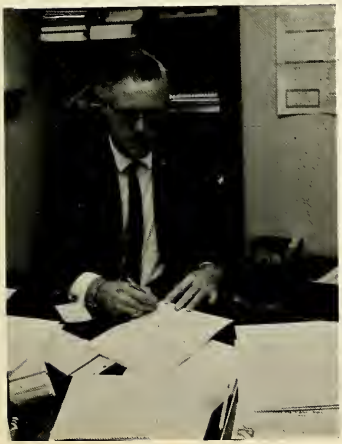

BENNIE BAIR
Valparaiso University
Senior Sponsor

DOROTHY HUFF
Indiana University
A.B., Latin I & II

CLAYTON E. MOON
Chorus, Band
Indiana University

STEVE BROWN
Purdue University
Voc. Agriculture
Industrial Arts, Asst. Coach

MACIA ADAMS
Indiana University
English II

ONDA GOOD
Manchester College, B. S.,
Ball State University,
Biology, Chemistry,
Algebra, and 7th Grade Math

DAVID BURKETT
Western Michigan University
World History, U.S. History,
Health, Physical Education, Coach

LEO LEHMAN
Central Normal, Purdue University,
Shorthand: Typing I, II;
Business Law; Business Arithmetic

SONJA EASTERDAY
Purdue University,
Physical Education,
English 10

ALICE WAMSLEY
Franklin College, B.S.,
Manchester Teacher Cert., Art

RICHARD ASPEN
Florida State Univ., C.G. Jung. Institute
Univ. of Del., Univ. of Calif.
Fresno State, Pomona College
English 11 & 12, Spanish I

MARTHA AVIS RISK
Purdue University, Western State
Teachers College, Home Economics

HELEN FURMAN
Indiana University, B.S.,
Butler University,
Librarian, English 7-8-9

JOY RICHTER
Valparaiso University, Quincy College,
Grade 3 and 4

SHIRLEY FRETTINGER
North Central College
Naperville, Illinois
Kindergarten

MABLE BRUCKER
Manchester College; Grades 1 and 2

DON FRANKLIN
Central Bible Institute, Bible and Theology,
B.A., Bethel College,
Grades 5 and 6

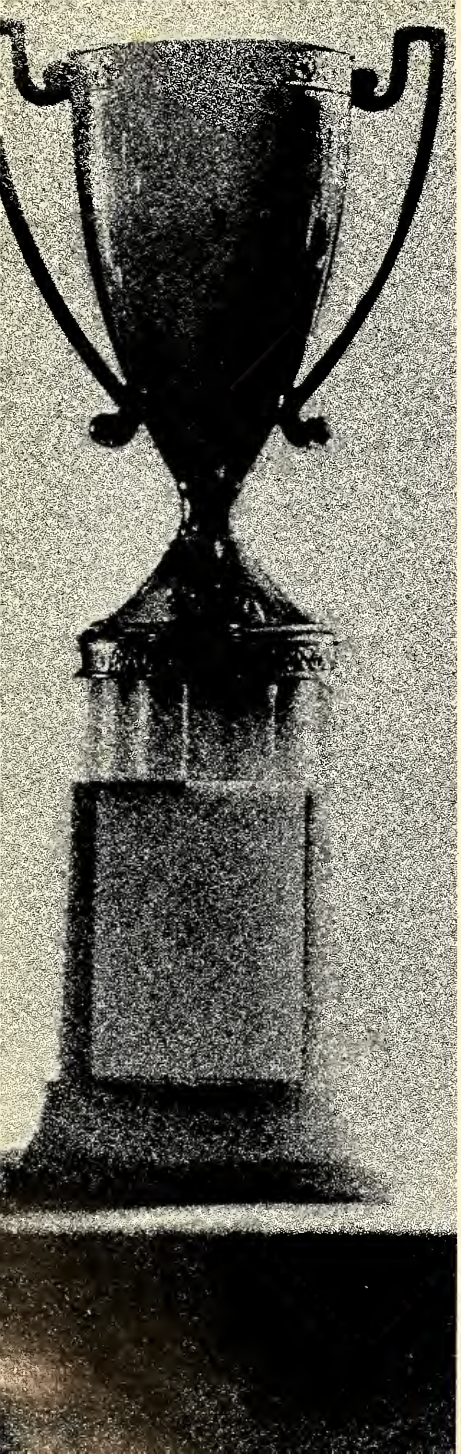

Athletics

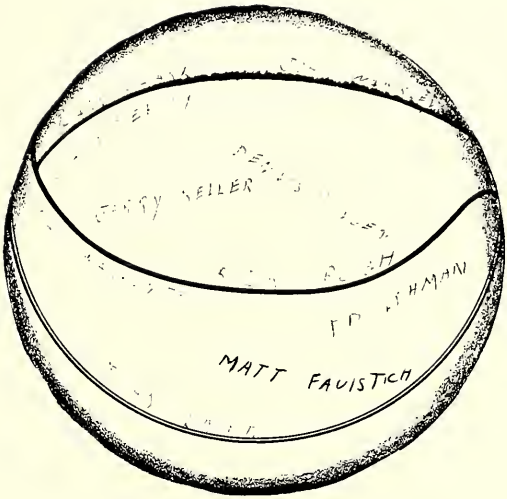

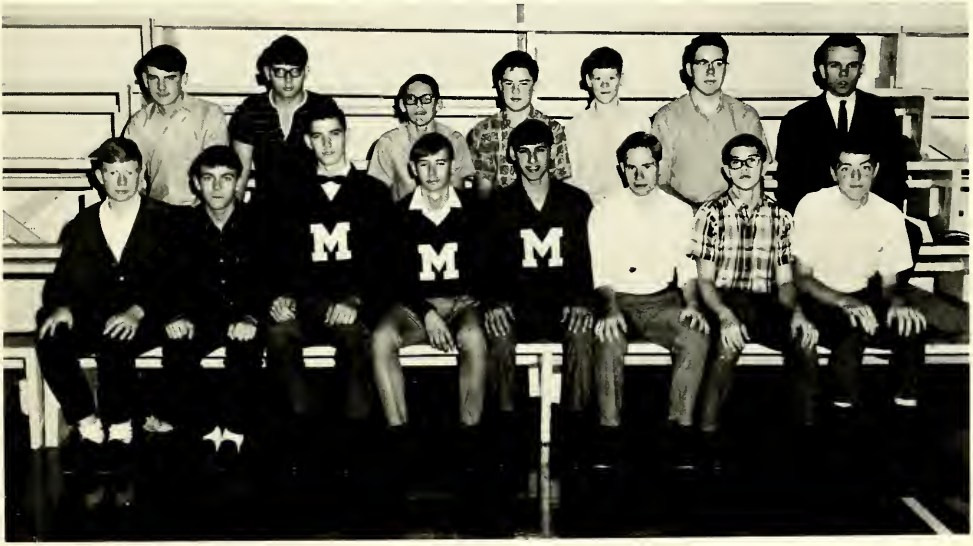

BASEBALL

ROW 1: J. Bauer, J. Potthoff, J. Wamsley, D. Ringen, R. Pugh, J. Bauer, J. Master, M. Faulstich. ROW 2: T. Kelsey, B. Fisher, T. Allen, M. Master, S. Reinholt, E. Lehman, Coach Burkett.

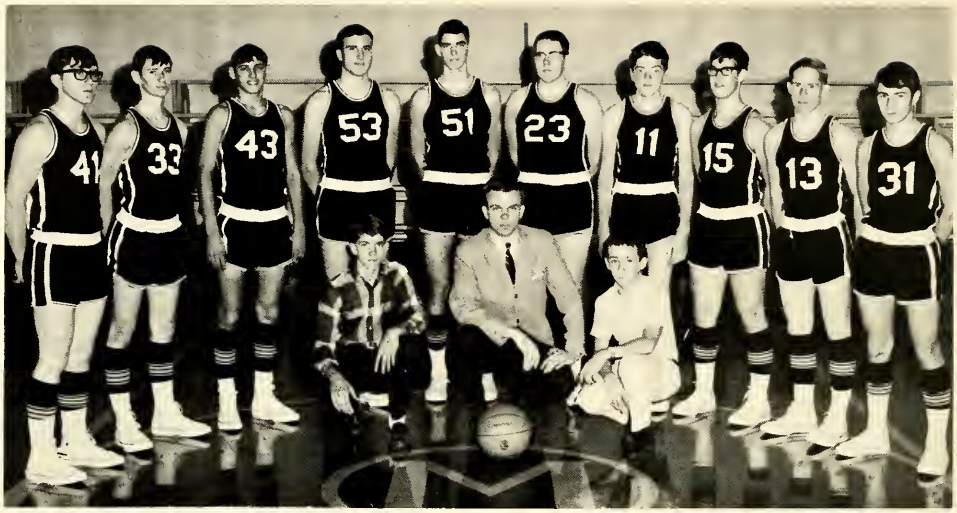

VARSITY BASKETBALL

J. Keller, D. Ringen, R. Pugh, D. Kelsey, J. Wamsley, E. Lehman, M. Faulstich, G. Shank, J. Bauer, D. Warkentein. D. Zehner, Coach Burkett, L. Stotler.

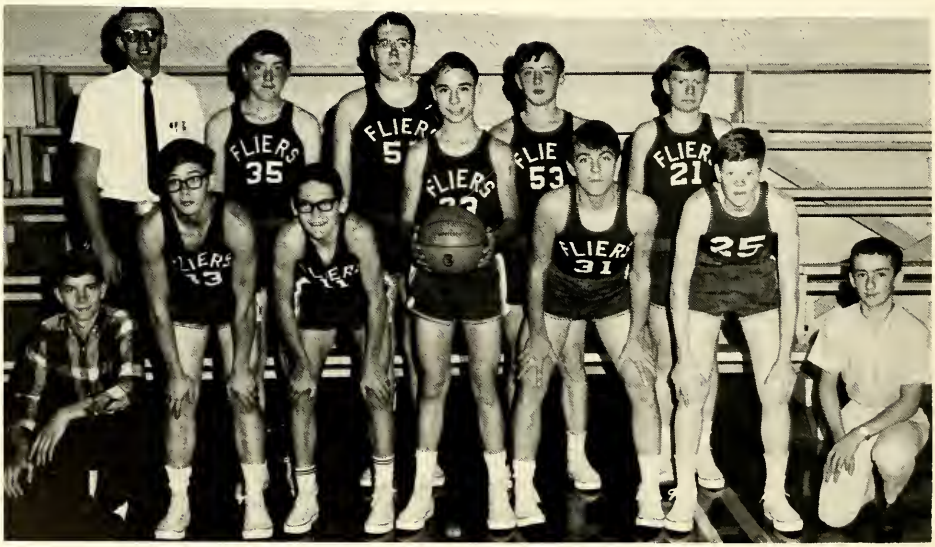

B-TEAM

ROW 1: D. Zehner, J. Master, T. Allen, D. Large, J. Potthoff, S. Reinholt, L. Stotler. ROW 2: Mr. Brown, Mr. Faulstich, E. Lehman, D. Keller, J. Bauer.

David Kelsey

John Wamsley

Rick Pugh

Ed Lehman

Dan Warkentien

Jerry Keller

Dennis Ringen

Matt Faulstich

Gary Shank

John Bauer

JUNIOR HIGH A-TEAM

ROW 1: J. Shank, R. Stankus, M. Miller, H. Hammond, Mr. Franklin, L. Winter, M. Bauer, D. Master, D. Good.

JUNIOR HIGH B-TEAM

ROW 1: G. Swartz, R. Reinholt, A. Shaffer, D. Good, H. Brown, D. Ringen, J. Milo. ROW 2: B. Keller, M. Peterson, B. Kowatch, G. Beauchamp, E. Milo, F. Dubois, F. Stankus, Mr. Franklin.

CROSS COUNTRY

ROW 1: D. Zehner, J. Wamsley, D. Keller, R. Pugh, J. Bauer, J. Keller, Tom Allen, D. Warkentein, G. Shank, D. Kelsey, L. Stotler. ROW 2: Coach Burkett, M. Faulstich, E. Lehman, J. Masters, J. Potthoff, D. Large, J. Bauer, A. Kado, D. Ringen, S. Reinholt.

TRACK & FIELD

Row 1: J. Master, D. Warkentein, J. Bauer, A. Kado, T. Allen. Row 2: D. Zehner, J. Wamsley, D. Kelsey, D. Ringen, S. Reinholt, L. Stotler.

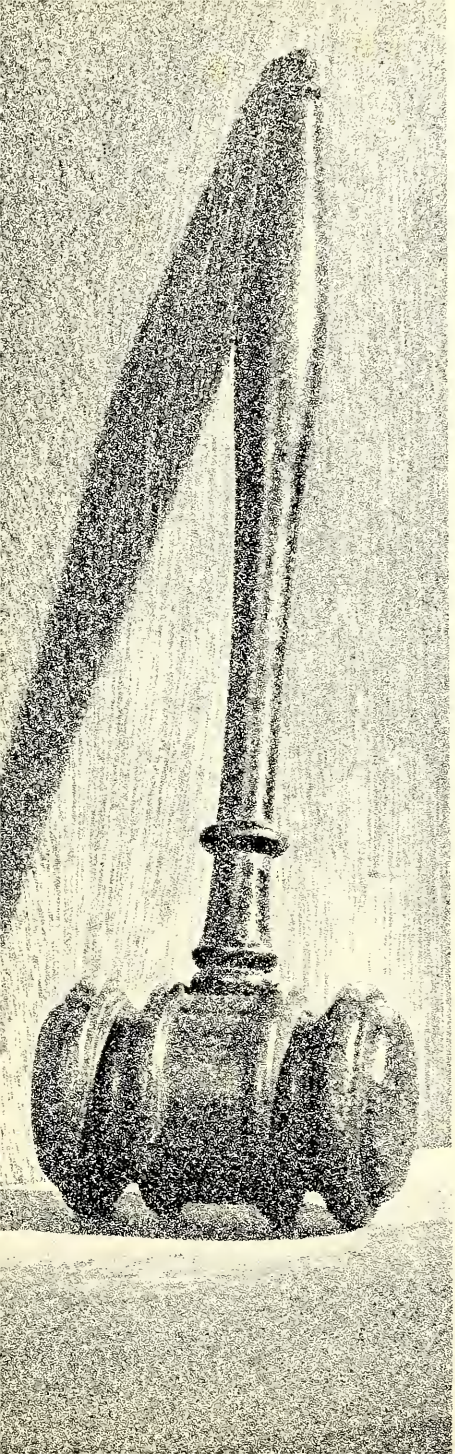

Activities

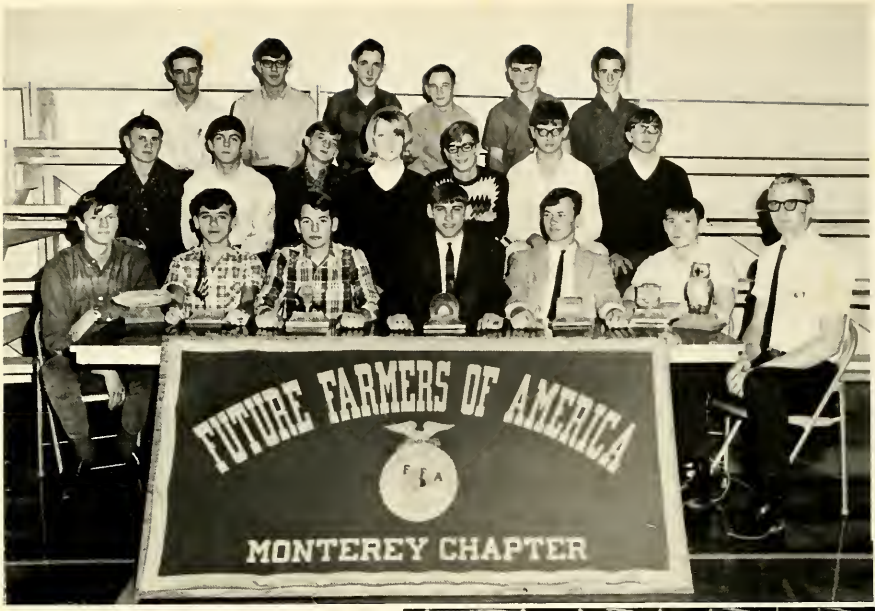

F.F.A. SWEETHEART
LOVE OF THE YEAR!

"A" TEAM

CHEERLEADERS

"B" TEAM

JUNIOR HIGH MUSIC

CLASS OF 19-8-1

MASTER AND WISE WITH THE FIERCE-EM FIVE-SOM!?!?!?!?!

BORN LOOSERS!!!!!!!!!!!

COOKIE DORTHY

WHY WORK EVERYTHING IS INSTANT!!!!

GET THERE AS SOON AS YOU CAN–GRAB ALL YOU CAN GET–EAT AS MUCH AS YOU CAN STAND

MRS. KING, REMEDIAL READING
HUMBLE--LOVEABLE- CUDDLY!!!!!!?

RAY & ANN MAKE A CLEAN SWEEP!?!?!

BOYS' S

4-H CLUB

GIRLS'

PEP SQUAD

STUDENT COUNCIL

YEARBOOK STAFF

NEWSPAPER STAFF

LIBRARY

FUTURE HOMEMAKERS

SCIENCE CLUB

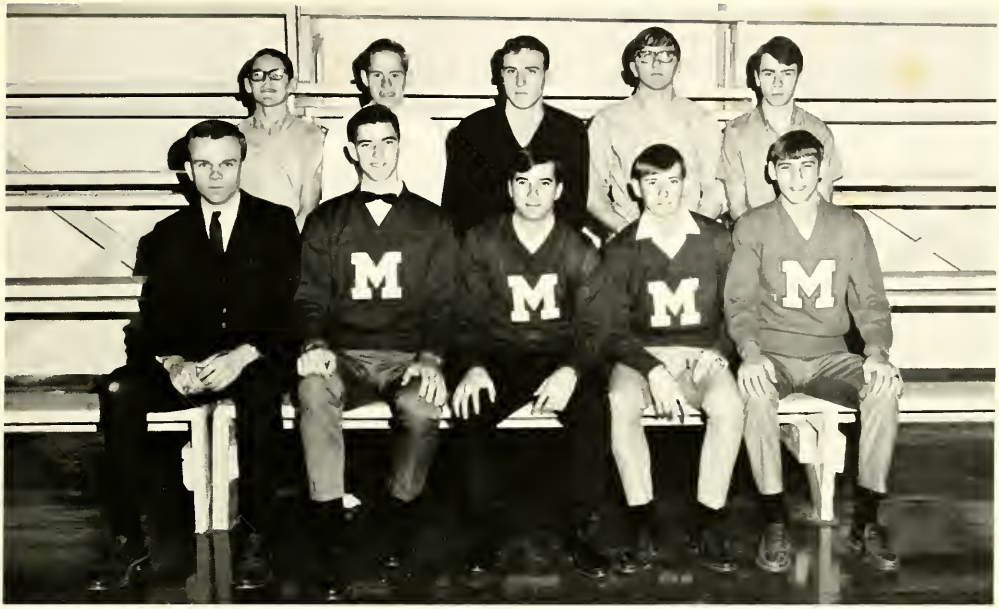

LETTERMEN'S CLUB

G. G.A.A.

BAND

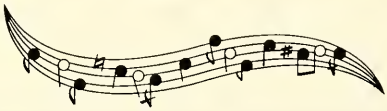

CHORUS

COACH
SWIMMING ?
PRINCIPAL
LOOK!

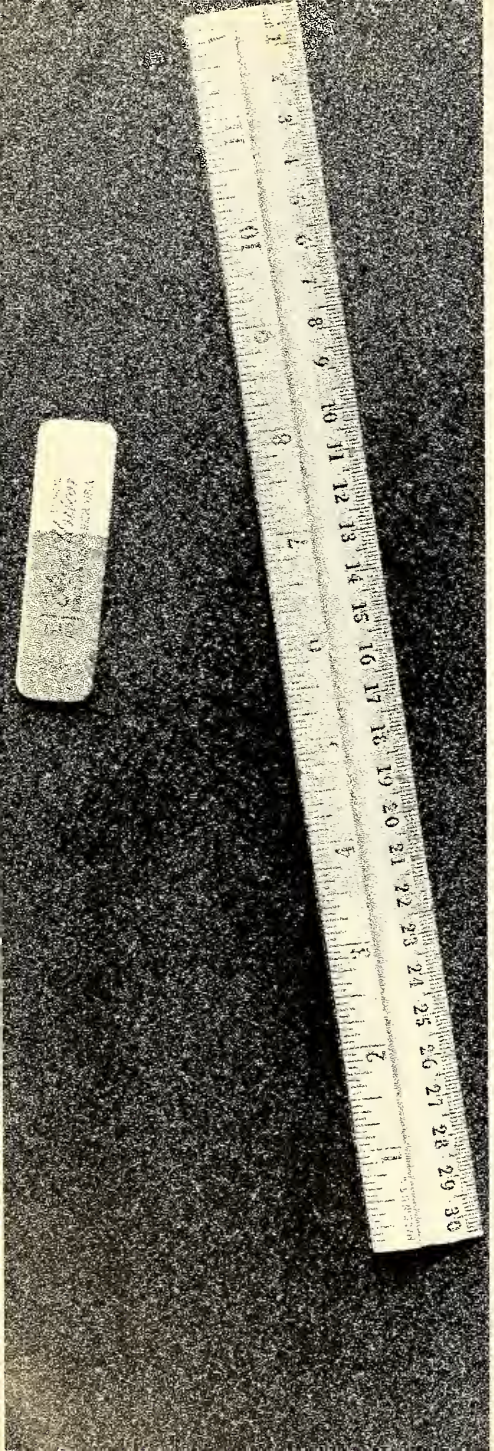

Elementary

J. Eskridge

J. Hunnesaagen

L. Zehner

R. Repp

T. Stotler

D. Large

B. Lewis

J. Pitcher

W. Bope

K. Miller

S. Treiber

R. Reinholt

D. Shaffer

J. Winters

M. Master

D. Smith

S. Bauer

A. Fox

C. Robbins

KINDERGARTEN

1st

R. Smith

L. Shaffer

T. Overmyer

S. Poort

E. Nies

L. Miller

B. Keller

C. Ludwig

C. Jolly

G. Harness

L. Hayes

2nd

N. Treiber

A. Jolly

C. Posthuma

M. Fisher

V. Dollohan

L. Brown

B. Kline

D. Coffin

K. Nies

3rd

B. Keller

B. Tanner

C. Coffin

B. Dollahan

B. Scott

D. Treiber

D. Good

F. Ludwig

4th

C. McKinley

B. Ludwig

G. Hinderlider

S. Milliser

R. Brown

P. Coffin

C. Reinhold

S. Smith

M. Wamsley

L. Overmyer

R. Smith

5th

D. Ringen

K. Dollaham

J. Milo

B. Keller

F. Dubois

S. Kline

D. Good

M. Reinholt

R. Wilson

B. Reinhold

G. Peterson

M. Brown

6th

R. Reinholt

P. Tanner

M. Peterson

E. Wamsley

J. Kowatch

D. Harness

B. Keller

G. Schwartz

M. Wilson

H. Brown

E. Milo

R. Shaffer

D. Reinholt

R. Coffin

G. Beauchamp

F. Stankus

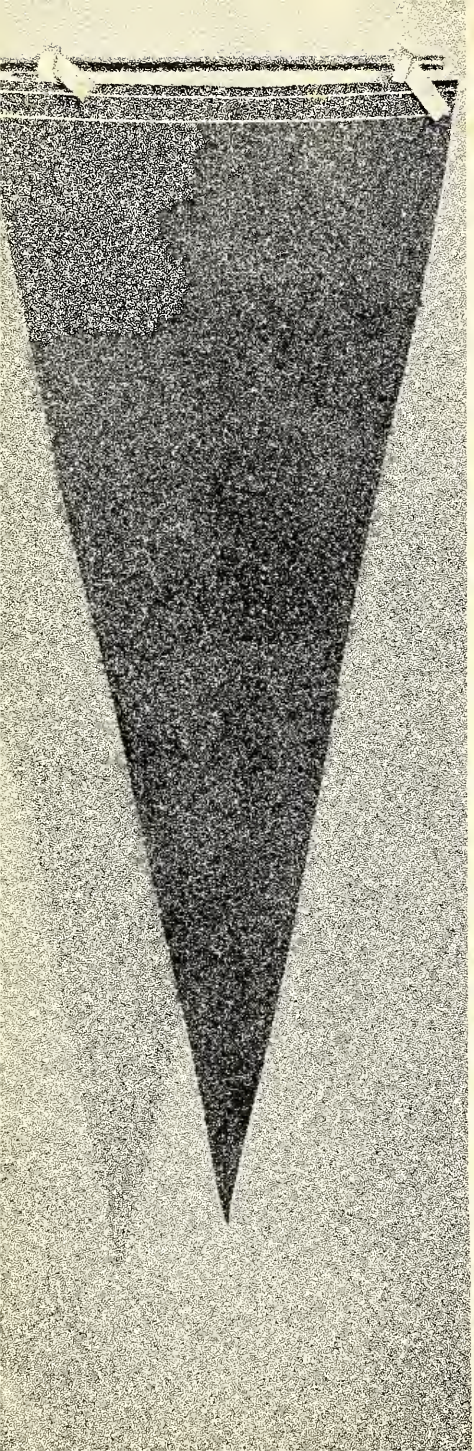

Underclassmen

SEVENTH GRADE

Patty Large – President
Dollie Posthuma – Vice-President

Lois Stotler – Secretary
Don Good – Treasurer

Susan Stark
Fred Katschke
Shirley Pugh
Wilma Johnston

Geraldine Reinholt
Rebecca Scott
Sherry Milliser
Irene Jolly

EIGHTH GRADE

Henry Hammond – President
Julie Reinhold – Vice-President

Brenda Reinhold – Secretary
Mark Miller – Treasurer

Larry Winters
Caroline Scott
Robert Stankus
James Johnston

FRESHMEN

Dennis Large – President
Tom Allen – Vice-President

Vicky Keller – Secretary
Bonnie Zehner – Treasurer

Steve Reinholt
Jenny Peterson
James Bauer
Dixie Good
Richard Zehner

Lester Stotler
Phyllis Wilson
Doug Long
Dan Keller
Martin Master

Martha Darby
Robert Good
Tansy Weaver
Beverly Kline
Cathy Dilley

Theresa Rausch
Renita Woodward
Cathy Peterson
Marsha Keller

SOPHOMORES

Terrance Kelsey – President
Teresa Taiclet – Vice-President

Connie Ringen – Secretary
John Bauer – Treasurer

Sandra Harness
Patty Doty
James Potthoff
John Dilley

John Master
Ann Mularski
Wanda Johnston
Carl Peterson
Pam Lehman

AUTOGRAPHS

JUNIORS

Dan Warkentien – President
Gary Shank – Vice-President

Carrie Wilcox – Secretary
Karla Hoover – Treasurer

Joyce Master
John Wamsley
Cathy Long
Judy Peterson
Ed Lehman

Jerry Keller
Sandy Balciunas
Dean Haschel
Linda Johnston
Rick Pugh

Charlotte Brucker
Mike Nolder
Sue Allen
Richard Jensen
Cathy Mahler

Ray Foerg
Jane Peterson
Matt Faulstich
Agnes Stankus
Charles Dilley

Steve Doty
Greg Feece
Bennie Nies

SENIOR SNEAK DAY

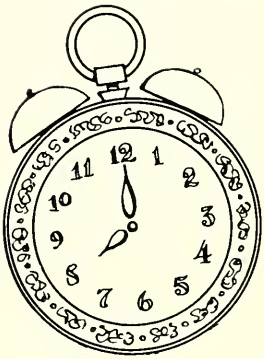

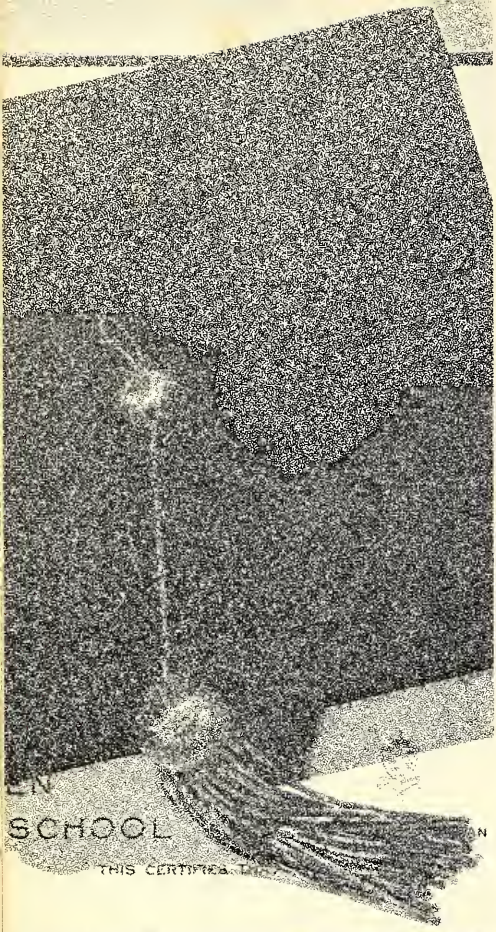

Seniors

CHERYL SUE WOODWARD
S.S.S. 4; Pep Club 4; G.A.A. 2; Softball 3; Chorus 3; 4-H 7, Officer 2; Annual Staff.

SAMUEL WEAVER
Pep Club 2; Cross Country 2; Student Council 1; Basketball 2; Annual Staff.

JUDITH ANN KELLER
Class Secretary; S.S.S. 4, Officer 1; Pep Club 4, Officer 1; G.A.A. 2, Officer; Assistant Librarian; Annual Staff

PAULINE AGNES RUSCHAU
S.S.S. 4, Officer: Band 4; Chorus 4; G.A.A. 2, Officer 2; Softball 3; Pep Club 4; Librarian 1; Annual Staff.

WILLIAM S. FISHER
F.F.A. 4; Student Manager 2; Baseball 2; Basketball 1; Annual Staff.

DELORIS HINDERLIDER
Pep Club 4; Class officer 1; Cheerleader 4; Librarian 2; Office Staff 1; Cafeteria 1; Softball 3; Swimming 1; Annual Staff.

MARSHA REDLIN
Cheerleader 4; F.F.A. Sweetheart Queen; Class Officer; Annual Staff; Sunshine 2; Pep Club 4; Chorus 3; Softball 1.

DAVID KELSEY
Basketball 3; Cross Country 4; Track 4; 4-H 9, President; Annual Staff, Sales Manager.

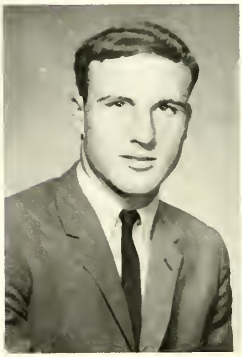

LINDA PASSMORE
Band 2; Chorus 2; Cheerleader 4; Class officer 1; Pep Club 4; Sunshine 2; Librarian 1; Annual Staff; Student Council; Office Staff 1.

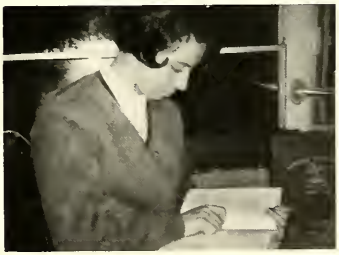

LOREN LOEHMER
Pep Club 2; F.F.A. 4, Officer 2; 4-H Tractor Maintenance; Annual Staff; Cafeteria.

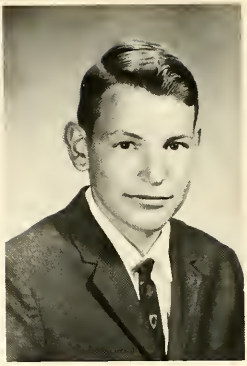

DIANA MARIE TANNER
Student Council 1; Class Officer 1; S.S.S. 4, Officer 2; Band 8; Chorus 4; G.A.A. 2, President; Softball 2; Pep Club 4; Annual Editor; Girls' State Delegate.

ALAN L. KADO
Assistant Editor; Class President 1; Student Council 2, President; Pep Club 4; Chorus 1; Boys' State Delegate; Cross Country 2; Annual Staff; Track 4; Letterman Club 2.

DORIS E. HINDERLIDER
S.S.S. 2; Pep Club 4; Class Officer 1; Varsity Cheerleader 2; B-Team Cheerleader 2; Chorus ½; Librarian 3; Office Staff; Annual Staff; Softball 3; Swimming.

DENNIS RINGEN
Basketball 4; Cross Country 4; Track 1; Baseball 2; F.F.A. 4, Officer 3; Letterman Club 2; Annual Staff; Pep Club 4.

JACQUALINE RITA WATKINS
Sunshine 2; Annual Staff.

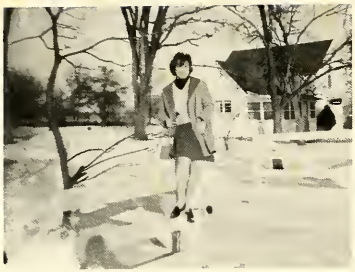

A. LYNN WEAVER
S.S.S. 3; G.A.A. 2; Annual Staff; Cafeteria 1; Softball 4; Assistant Librian 1.

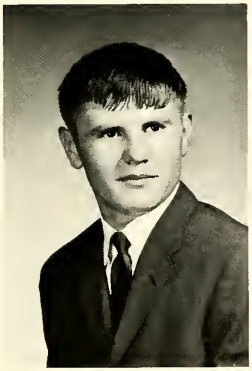

MARK A. FEECE
F.F.A. 4; 4-H 3; Annual Staff.

TOMMIE FAY
ROBERSON
4-H 2; S.S.S. 2.

LES STIGEN
Pep Club 1; Annual Staff.

STEPHEN ERIC
RAUSCH
Student Council 1; Chorus 1; Cross Country 1; Cafeteria 1; Annual Staff.

BILL KELLER
Class President 1; F.F.A. 4; Chorus 1; Basketball 1; Student Council 1; Pep Club 2; F.F.A. Officer 3; Annual Staff.

NORA ROSE ENYART
G.A.A. 1; Band 4; Chorus 1; 4-H 2; Officer 2; Annual Staff; S.S.S. 2; Librarian 1; Pep Club 2.

BIRDENA DELLA M. WALTERS
S.S.S. 4; Pep Club 1; Annual Staff.

GARRY STEVEN STOTLER
Officer 1; Pep Club 2; Annual Staff; Chorus 1; Student Council 1.

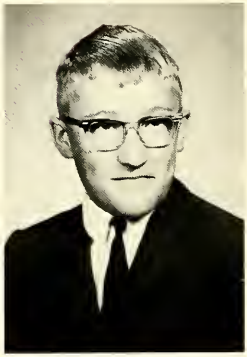

CHARLES F. PETERSON
F.F.A. 4; Pep Club 1; Annual Staff; F.F.A. Officer 3.

PATRICIA MAE NIES
Annual Staff; Office Staff.

JUDY RAUSCH
Chorus 3; Pep Club 1; S.S.S. 4; Annual Staff; Librarian 3.

AUTOGRAPHS

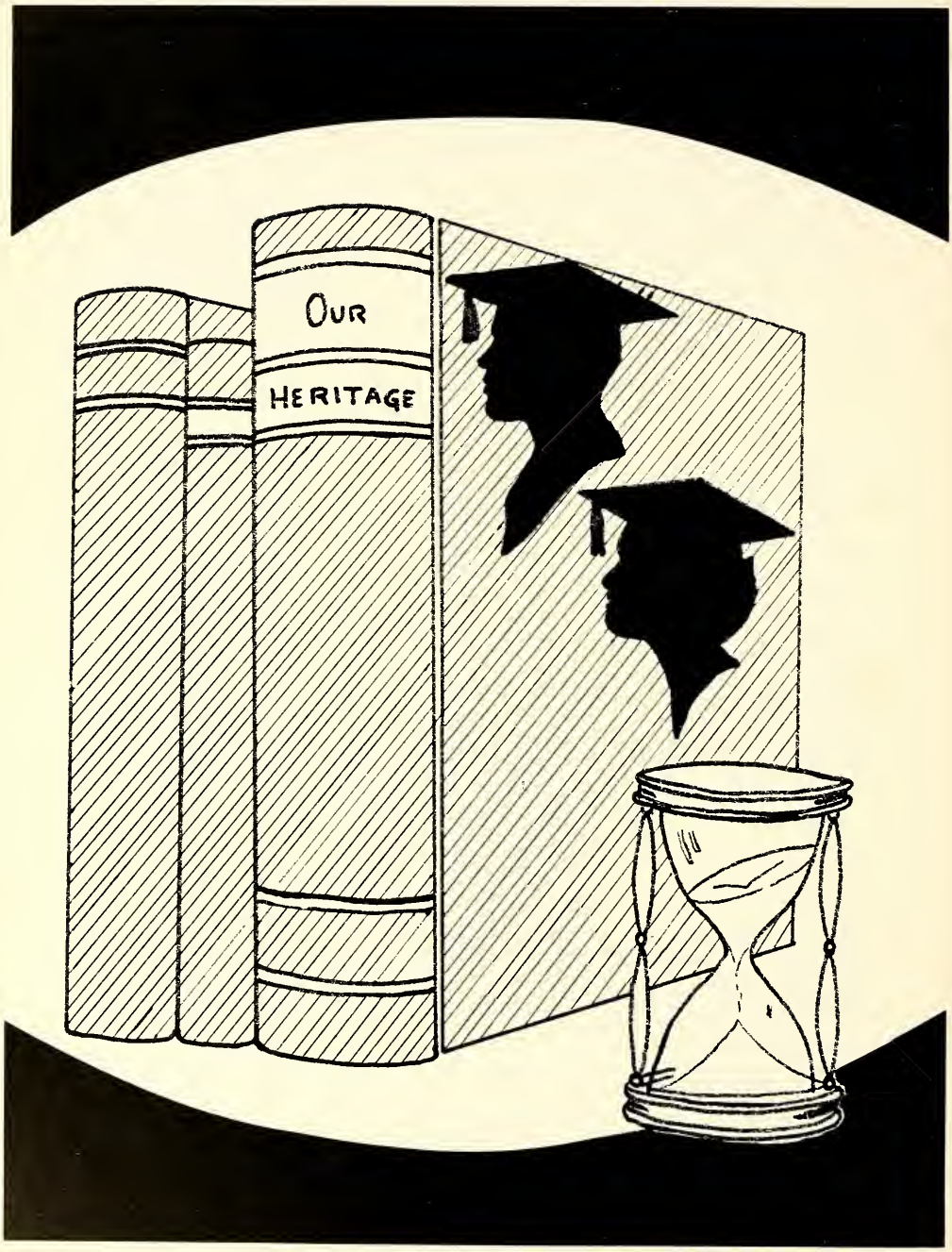
OUR
HERITAGE

DIGGING UP THE "PAST" OF MONTEREY SCHOOL

1872 – Construction was begun on Monterey's first school (Fall)
Thomas McNany was trustee

1873 – First school was completed (Summer)
Wesley Wickersham – first teacher
John Doyle – principal

1881 – Hampton Redic – principal

1882 – Jerome Hall – principal

1883 – 1899 – Sorry! Lack of Information

1900 – Martin Keller – trustee

1903 – G. A. Fowble – principal

1904 – John Bair – trustee

1906 – First graduating class of Monterey with the new four year high school course

1909 – Henry Reinhold – trustee

1915 – Second Monterey school burned (June 7), third school built
Frank Keitzer – trustee

1917 – First county debate team organized

1919 – A. R. Hoesel – trustee

1920 – Boys won county basketball championship
Girls won county basketball championship

1929 – Charles Good – trustee

1932 – Third school burned (April 17) construction of fourth school was begun

1933 – The Flier symbol and name was adopted
School held in "Sheepshed"

1934 – New school opened

1935 – Joseph Grindle – trustee

1937 – Guy Wilson – trustee

DIGGING UP THE "PAST" OF MONTEREY SCHOOL cont'd

1938 – THE LOG, the first Monterey yearbook was published
The Senior trips were started

1939 – Dwight Gallipo – principal

1940 – Ernest Browne – principal

1945 – Gus Zehner – trustee

1947 – Robert Gossett – principal

1950 – Paul Patterson – principal

1951 – Art Pugh – trustee

1953 – J. C. Minniear – principal

1955 – New partition was added to school – cafeteria, idunstrial arts, music room, science room

1959 – James Zehner – trustee
Kenneth Bales – principal

1960 – Jack Hart – principal

1961 – Monterey Fliers won sectional

1966 – James Truelove – principal
Flier claim T.V.A.C. championship
Girls Athletic Association (G.A.A.) organized by Miss Emily Wilson
Science club organized by Mrs. Onda Good

1967 – Fliers won 4-way championship and T.V.A.C. championship
Monterey school was annexed to Culver Community School System
Special edition of the ECHO was published to commemorate closing of High School and honor all the alumni
All the M.H.S. basketball players honored at Homecoming ceremonies during the last basketball game ever played on the floor of the Monterey gymnasium, November 11, 1967
Miss Marsha Redlin was crowned Homecoming queen

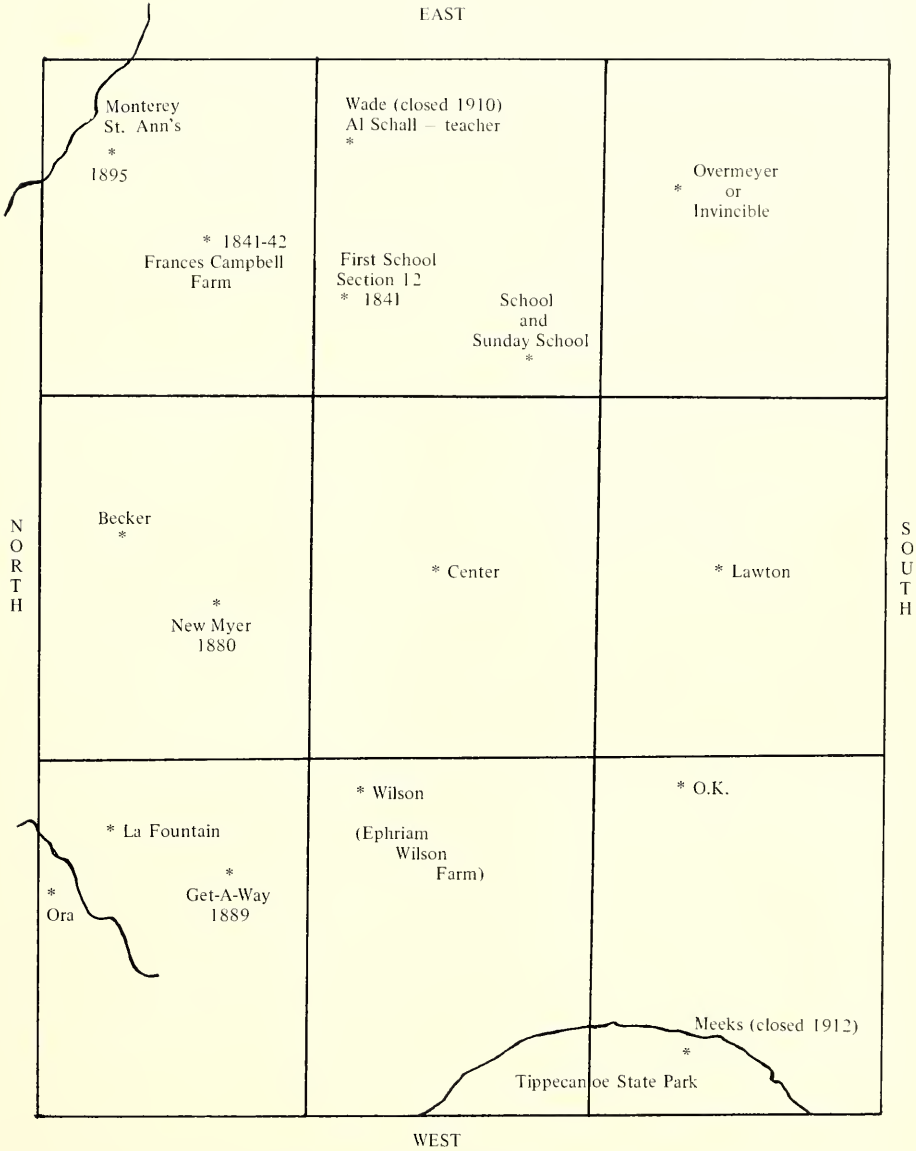

SCHOOLS WHICH SERVED TIPPECANOE TOWNSHIP SINCE 1841

Lawton School
Lena Starke – teacher

Center School
Charles Messresmith – teacher

O. K. School
John Bender – teacher

THESE SCHOOLS CONSOLIDATED TO MAKE MONTEREY

According to records, the township seems to have been divided educationally into nine districts. Some fourteen public schools and one parochial school have served the township since 1841. They include:

1. Campbell School, 1841, located just south of Monterey.
2. Becker School, located west of Monterey.
3. New Myer, north central area of township, 1880.
4. LaFountain, northwest area of township.
5. Casey School, 1880-1900, northwest area of township.
6. Get-A-Way, 1889, west area.
7. Wilson School, west central area.
8. Center, 1900, located in center of township.
9. Wade School, closed 1910, east central area.
10. Overmyer, or Invincible, southeast corner of township.
11. Lawton (nicknamed "Mud College"), south central area.
12. O. K. School, southwest area.
13. Meeks, closed 1912, southwest.
14. Monterey School, believed started (Sec. 2), 1884.

Interior of two classrooms in 1900

Monterey's First School

Monterey High School

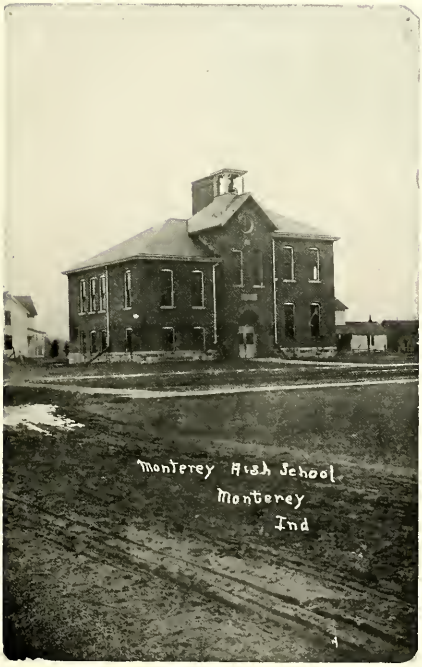

Monterey's Second School

Monterey Primary

Monterey School
1915 - 32

The "Sheepshed"
1932 - 34

Our Present School
1934 -

A Brief History of Monterey

In the northern Indiana area, schools were established as rural school soon after the first settlers arrived. In Pulaski County the evidence shows that schools were started in the late 1830's and early 1840's. Historically, the first school in Tippecanoe Township was established in 1841 on the Frances Campbell farm just south of Monterey, in the northeast corner of the township. It was conducted by Samuel Gilbert.

In 1849, a town was laid out by Eli and Peter W. Demoss and settled by hunters, trappers, and other pioneers. It was named "Buena Vista" (pretty view). When the post office was established in Buena Vista it was found that there was another of the same name. It was then changed to Monterey. Both were named for important Mexican battlegrounds.

The building of the first school in Monterey was begun in the fall of 1872 and completed in the summer of 1873. Lawton, Center, and O. K. Schools were consolidated to make Monterey School. Monterey School was the best of nine schoolhouses in the township. It was a frame structure, '28 x '40, two stories high, containing four rooms.

In approximately 1900, a second school was built to replace the first. It was a brick building two stories high. It burned and a new one was built. It is believed that the fire was started intentionally as bids had been opened several days before for the building of a third new school. Both of the above structures were located northeast of the present school across from Zehner's Shell Service.

The third school was located in the same spot as our present day school. It stood for seventeen years and then burned to the ground.

During the building of our current school, 1932-34, a wood building was constructed as a temporary school. It was located on the east side of Monterey and was called the "sheepshed". It was a one story building composed of five rooms; a large study hall, two secondary rooms, and two elementary rooms.

In 1934, our present day school was completed and opened. This was celebrated with a parade. The building was not nearly as large as it is today because the cafeteria, the industrial arts shop, the music room, and the science room were only added and completed in January, 1955.

Perhaps the feeling of all Monterey's alumni is summed up best by one of our interviewers when she said, "Now suddenly our once lovely new school is just an old one, and not big enough for our modern school system. But all of us that went through this era look back on it as 'The Good Old Days'."

CLASS OF 1924

ROW 3: Addison Daughtery, Paul Hoover.
ROW 2: Frank Langenbahn, Paul Kelsey, Harry Laugh, George Scheuer, Ernest Stevens.
ROW 1: Rosanna Brook, Dorothy Bitterling, Ester Overmyer, Vernie Morrison, Violet Hudkins.

CLASS OF 1928

ROW 4: Beulah Taylor, Marjorie Staw, Walter Ross, Clyde Taylor, Cecil Sennette, Ann Graff (teacher).
ROW 3: Don Kelsey, Oscar Lehman, Robert Lough, Walter Smith, Lester Lewis, Mildred Stevens, Stella Slonaker.
ROW 2: Lela Rittenhouse, Viola Haschel, Lillian Wilson, Beulah Reinholt, Elgie Bowser, Mildred Maddock, John Morrison, Herman Hartman.
ROW 1: Dorothy Smith, Madeline Brucker, Erline Dilts, Ruth Chittie, Ruby Beauchamp, Opal Heinline.

CLASS OF 1931

ROW 2: Franklin Fletcher, Kenneth Stahl, Marion Clark, Granville Deckman, Roland Behnke, Ben Corzat, Wayne Chapman.
ROW 1: Gladys Burkett, Mary Morrison, Ruth Upp, Myrtle Hunter, Kathryn Kelsey, Dorcas Morrison, Florence Hoesel, Wilma Calhoun, Helen Chapman, Cleo Slonaker.

CLASS OF 1933

ROW 3: Ernest Fry, Edward Warren, Joe Keller, Charles Kelsey, Cyril Allen, Elgie Good.
ROW 2: Mr. Meltzer, Hazel Russell, Velta Sheilds, Pauline Olds, Evenlyn Smith, Norreen Bauer.
ROW 1: Donald Keller, Ladyne Kleckner, Mary Laugh, Tom Reinholt.

CLASS OF 1935

ROW 2: Regis Bauer, Walter Slonaker, Chester Freel, Milo Lewis, Lowell Swear, John Allen.
ROW 1: Lavon Fisher, Mary Vogel, Wilma Master, Mildred Grindle, Daisy Smith, LaVon Johnson, Margaret Keller.

FIRST COUNTY DEBATING TEAM
1917-18
Rose Young, Cecil Lewis, Janet Brucker.
AFFIRMATIVE TEAM

FIRST COUNTY
DEBATING TEAM
1917-18
Harry Overmyer, James Cunningham, Thurl Coughensur.
NEGATIVE TEAM

CLASS OF 1918
Valentine Reinhold
Cecil Lewis
James Cunningham

MONTEREY
HIGH
SCHOOL
Class of
1940
Lockridge Studio Rochester, Indiana

M.
H.
S.
1940 - 1941

Class of 1942

FACULTY 1939

Dwight Gallipo, Robert Leedy, Charles Byfield, Ben Bair, Vernie Stevens, Mable Brucker, Mary Howe, Jennie Becker.

MHS
CLASS OF
1947

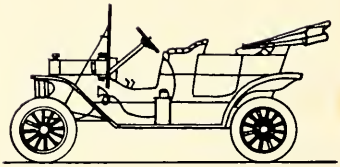

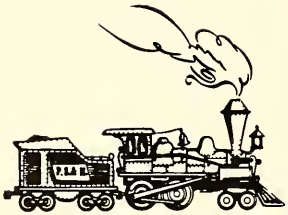

CHEERLEADERS OF 1948-49

MHS
CLASS OF
1952

19
M.h.S.
53

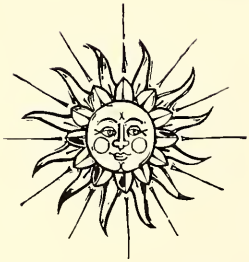

MHS

CLASS
of
1955

CLASS of 1956

CLASS 1957

CLASS
1958

MONTEREY High School
Class of 1959

Monterey
High School
Class of 1960

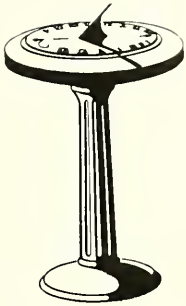

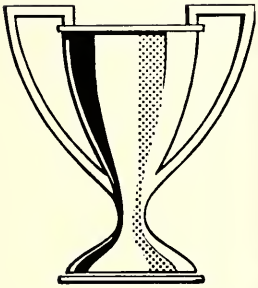

Monterey High School
Class of 1961

Monterey High School
Class of 1962

MONTEREY HIGH SCHOOL
CLASS OF 1963

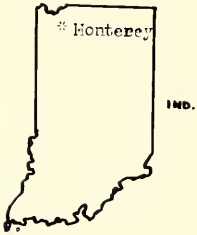
Monterey
IND.

MONTEREY HIGH SCHOOL
CLASS OF 1964

MONTEREY HIGH SCHOOL
CLASS OF 1965

"OUR KEG"

HOMECOMING
QUEEN
1967-68
Marsha Redlin

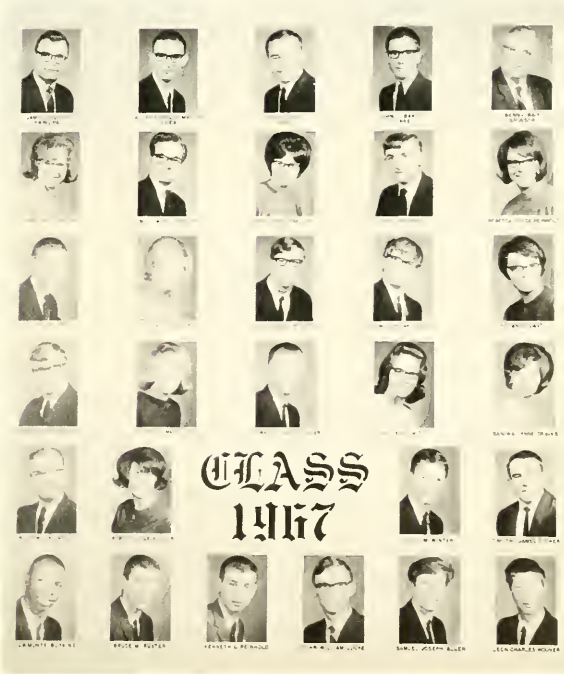

SECTIONAL CHAMPS
1961-62

BACK ROW: Bill Kusterin, Bill Manikowski, Jack Winters, Terry Hoover, Mike Kelsey, Jerry Reinholt.
FRONT ROW: Roger Burkett, Allan Birch, Joe May, Rich Drang, Clem Keller, Arnold Brandt, Assistants—Tom Allen, Paul Ely. Coach—John Lebo.

BASKETBALL TEAM OF 1941

Jim Allen, Bill Kyriazes, John Master, Bernard Bauer, Theo Bauer, Lewis Moore, Valentine Reinhold, Jr., Donald Peterson, Robert Reinholt.

GIRL'S BASKETBALL TEAM
1926-27

Rose Slonaker, Mary Elenerger, Stella Slonaker, Maude Deckman, Mildred Stevens, Dorothy Miller, Hazel Clark, Gertrude Langenbahn, Venis Lewis.

1928 ELEMENTARY TOY BAND

BASKETBALL
TEAM
1917

BACK ROW: James Cunningham, Cecil Lewis, Claredine Brucker, Thurl Coughenour. ROW 1: Valentine Reinhold, Harry Overmyer, Hugh Hoot, Myron Clites—Coach.

COUNTY CHAMPIONS 1921

Nellie Kelsey, Mabel Lewis, Dorothy Engel, Mabel Haschel, Madge Stevens, Vernie Morrison.

COUNTY CHAMPIONS 1921

Elmer Overmyer, Addison Daugherty, Theodore Marbaugh, Louis Engel, Willard Brigham, Leo Langenbahn, William Kelsey.

THANKS FOR THE SUPPORT!

We, the history committee, wish to thank everyone who so willingly helped us by sending in information and pictures to make this, our last annual, a great success. Even if your pictures were not used in this yearbook, you helped by showing you were willing to cooperate.

We also wish to thank all the faculty who have listened to our problems with patience and understanding. We wish to thank Mrs. Brucker, Mrs. Good, and Larry Lewis for all the photographic work they did. A special thank you goes to Mr. Truelove who filled out so many passes for us!

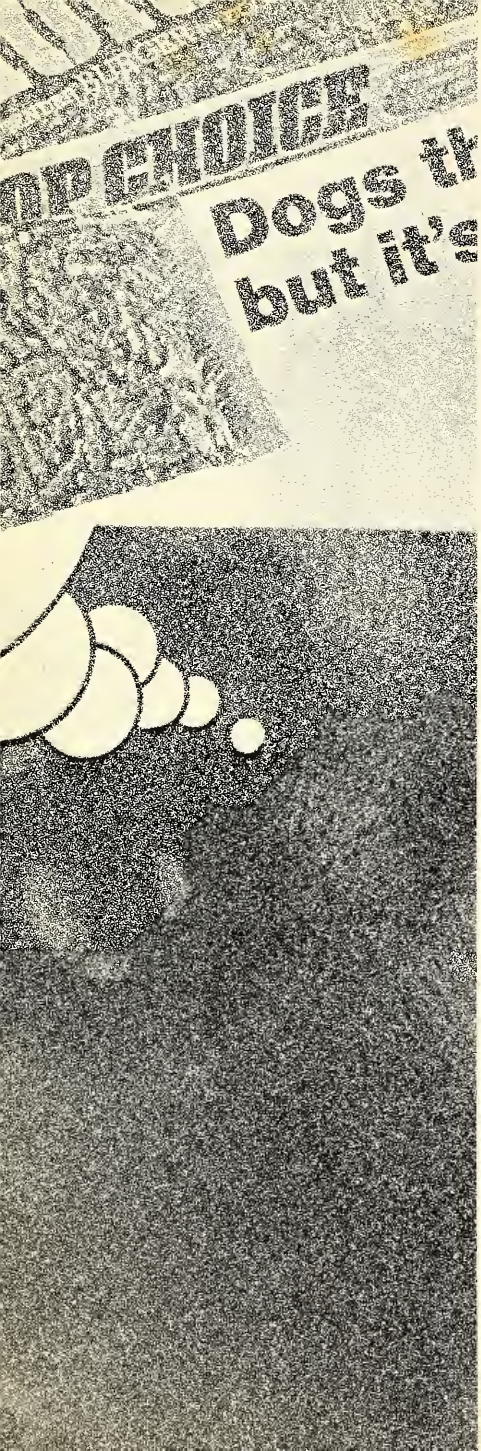

Advertising

FIRST UNION BANK AND TRUST COMPANY

Winamac-Medaryville

Compliments of

ZEHNERS SINCLAIR

Montery, Indiana

WINAMAC LUMBER CO.

Material for Building

BEST VALUES

Individual Attention

Winamac, Indiana

DeBruler Studio, Inc.

Portraiture, Commercial and School Photography

ROCHESTER, INDIANA 46975

Phone: 223-3617

Compliments
of

LARGE ELECTRIC

PLUMBING AND HEATING

Phone 542-2161

Montery, Indiana

Compliments of

RICE CORPORATION

Winamac, Indiana

GRETTER'S FOOD MARKET

Our Specialty is
Top Quality Meats

Phone VI 2-2262

Culver Indiana

BULLDOZING

Raymond M. Smeltzer Ph. 946-4621

Roland L. Smeltzer Ph. 946-4214

Winamac, Indiana

STOMBAUGH DRUGS

946-3555
946-3015 After Hours

Prescriptions Compounded
Carefully & Promptly
Have Your Doctor Phone Us
Your Prescription

Winamac, Indiana

Compliments of

DR. BISHOP

Winamac, Indiana

Compliments of

Gambles
The Friendly Store

Winamac, Indiana

QUALITY GROCERY

109 South Main

Culver, Indiana

Groceries, Meats, Locker Plant

Compliments of

HENRY ESHELMAN, M.D.

Montery, Indiana

FOLEY'S JEWELERS

Rochester, Indiana

Prop. Mr. E. Foley

Compliments of

BUD MASTER INSURANCE AGENCY

Monterey, Indiana

Phone 542-2911

RAY WICKER FORD SALES

Mustang

T-Bird

415 Lake Shore Drive

Culver, Indiana

Phone: 842-2791

Your Friendly Dealer

Galaxie 500

Falcon

Compliments of

J.D. TANNER

TANNER'S CAMP

Lots for Sale on Tippecanoe River

Phone 946-4368

Compliments of

MC KINNIS PHARMACY

Phone VI 2-2871
Culver, Indiana

PULASKI COUNTY FARM BUREAU CO-OPERATION ASSOCIATION

Feeds, Seeds, Fertilizer, Fences

Francesville

Star City

Winamac

WIL WOOD CAFE

Phone 832-4321

Wilma & Woodie McGlothin

Compliments of

MASTER'S HARDWARE

Monterey, Indiana

THE STATE EXCHANGE BANK

Culver, Argos, and Plymouth, Indiana

Member of Federal Deposit Insurance Corporation

CULVER HARDWARE

Westinghouse Appl. and T.V.
Paints-Brushes-Toys
Sporting Goods

Coin Operated
Dry Cleaner and Laundry
Behind Culver Hardware

Culver, Indiana

KLINE'S T.V. AND APPLIANCES

Sales and Service

Culver, Indiana

Phone VI 2-2861

Compliments of

AMERICAN STATE BANK NORTH JUDSON

"A Great Bank in a Great Town"

Member of the Federal Deposit Insurance Corporation

M & M RESTAURANT

Breakfast.....5:30
Lunch..... to
Dinner.....7:30
Phone: 842-2275
113 S. Main St.
Culver, Indiana
Marcella White Mildred Ditmire

GREENS REXALL DRUGS

Hr. Siebenthal, R. Ph.

Ph. 772-3513
Knox, Indiana

BAUER'S STORE

Groceries, Meat, Dry Goods, Boots

Monterey

542-2040

P.N. HIRSCH & CO.

Rochester's Newest
Department Store

808 Main St.

Rochester, Indiana

B & B INN

Beardstown, Indiana

Fine Foods
Steaks and Dinners
Phone: 946-4400
on U.S. 35

"One Stop Shopping Center"

RUSSELL'S TRADING POST

"A Great Store in a Great Town"

Winamac, Indiana

ACE HARDWARE

HARDWARE PAINTS

102 N. Monticello St.
Winamac, Indiana
Phone 946-2911

Compliments of

CULVER COOP

Culver, Indiana

THE WIGWAM

Fine Food in a
Friendly Atmosphere

801 South Monticello St.

Phone 946-3831

Compliments of

DR. MARTIN BARCO

DENTIST

Phone 946-3411

Winamac, Indiana

DAUGHERTY SALES & SERVICE

South of Winamac on U.S. 35

AMERICAN MOTORS CORPORATION

DON GOOD
STANDARD OIL COMPANY

Monterey, Indiana

Phone 542-2981

FRY AND LANGE MORTUARY

Air Conditioned

Dial Winamac 946-3222

Winamac, Indiana

Residence Phones: 946-3423 and 946-3575

Walter G. Lange Maxwell C. Frain

24 Hour Ambulance Service

PRODUCTION CREDIT ASSN.

Farms Operating Loans

Compare Cost - Net Rates

Winamac, Indiana

Production Credit Association

Compliments of

5-L
PROCESSING PLANT

Fred A. Long

Monterey, Indiana

C.L. MORRIS LUMBER CO.

Your Best Service In Building

700 West Jefferson St.

Plymouth, Indiana

Compliments of

PETUNIA HILL

Pauline & Kenny Chamness

3 miles West of Winamac on
U.S. 14

CULVER CITY REXALL DRUGS

Prescription Specialist

We carry Complete Cosmetic Lines of Revlon and Max Factor
For men: Jade East and English Leather

Phone 842-2400
For after Hour Prescription Service

Culver, Indiana
842-234

IRWIN MUSIC CO.

288 Race Street

Rochester, Indiana

Pianos, Organs, Guitars,
Sheet Music

Compliments of

COOPERATIVE ELEVATOR

Winamac, Indiana

Phone 946-3355

GOODYEAR TIRES

JENKINS SERVICE INC.

Gas-Oil-Batteries-Tires-
Lubrication

Phone 946-4955

Winamac, Indiana

MEN'S STORE - - LADIES' STORE

SHANKS

Better Clothing-Better Shoes

Phone: 946-3852

Winamac, Indiana

FARMERS' BANK & TRUST COMPANY

Two Locations

Knox-Bass Lake

Member of the Federal Reserve System

WINAMAC FLORAL CO. & GREENHOUSE

Flowers for All Occasions

Ed Haag-Proprietor

215 N. Market Street
Winamac, Indiana
Phone 946-3811

WINAMAC SALES CO.

Bill Larkin John Dilts

Case & New Idea
Farm Machinery

Phone 946-3117

Winamac, Indiana

W.H. RAUSCH AND SONS

Tippecanoe Treeing Walker Kennel

"The Finest in Treeing Walker Coonhounds"

Monterey, Indiana

WAYNE ATKINSON

Box 294
Rochester, Indiana

Phone 113-6687

CONGRATULATIONS

TO THE SENIOR CLASS ON

THEIR EXCELLENT HIGH SCHOOL

ANNUAL

RAY'S CREAMERY INC.

Logansport, Indiana

BUCKEYE FEED AND SUPPLY COMPANY

"A Satisfied Customer is Our First Consideration"

Phone 542-2031

Monterey, Indiana

Compliments of

PLYMOUTH TUBE

Plymouth Tube Division
Van Pelt Corporation
Winamac, Indiana

JAMES ZEHNER

Phone 542-4231

Monterey, Indiana

Gravel

Landscaping

Fill and Black Dirt

WINAMAC MOTOR CO., INC.

214 North Monticello Street
Winamac, Indiana
946-3119

Ford-Mercury

Ford Trucks

Body Shop and Wrecker Service
A-1 Used Cars and Trucks

Lauer's "of course"

Men's and Boy's Apparel

121 N. Michigan St. Plymouth, Indiana

WINAMAC BLUE FLAME, INC.

Winamac, Indiana
46996

P.O. Box 364
Phone 946-3626

BLUE FLAME
LP GAS

HOCH FARM SUPPLY INC.

Pioneers in Power Farm Equipment
Allis-Chalmers Machinery
Oliver tractors and plows
Farmers Gleaner Combines
Winamac, Indiana
46996

SHEPERD'S INC.

Chevrolet-Buick
Winamac, Indiana
Phone 946-3135

M & M SWEET SHOP AND COFFEE BAR

Good Coffee and Fresh Pastries

Martin and Mary Stipp

Winamac, Indiana

THE FIRST NATIONAL BANK OF MONTEREY

Complete Banking Service & Insurance

Montery, Indiana

BEAR CAT STORE

Radios---------Small Appliances

Auto Parts-------- Sport Goods

Winamac, Indiana

Compliments of

DR. THOMAS KAMINSKI

Winamac, Indiana

Telephone: 842-3025 Culver, Ind. 46511

ANDERLOHR Florist

CULVER

Joe Anderlohr, Jr.

Compliments of

BYER FLORIST KNOX

George Burkett

DECKER'S

YOUR SPORTS CENTER

Lafayette, Indiana

SCOTT'S TOGGERY SHOP

Kewanna, Indiana

LEITERS FORD STATE BANK

Leiters Ford, Indiana

Serving you is our pleasure

Congratulations to the class of 1968 from:

THE STAMM INSURANCE SERVICE

Monterey, Indiana 46960

Your Wayne Feed Dealer

KEWANNA FEED MILL

Owned And Operated

By

Carol & Betty Field

Kewanna, Indiana
Phone 653-2611

10 North Street Knox, Indiana

AUTOMATIC MUSIC
AND
RECORD SHOP

Phone 772-3012

Bob Richey Bob Glass

FARMERS MERCHANT BANK

Kewanna & Rochester Banks

Best wishes to the class

of 1968!

FEDERAL DEPOSIT INSURANCE CORPORATION
DEPOSITS INSURED
AS PROVIDED IN THE BANKING ACT OF 1933

FULTON COUNTRY R.E.M.C.

Live Better Farm Better
Electrically

Rochester , Indiana

Compliments of

PULASKI SCHOOL CORPORATION

L. E. Zehr, Superintendents

KEWANNA IMPLEMENT CO.

McCormick-Deering, Tractors, &

Machinery

Phone: 653-4221

Kewanna, Indiana

Compliments of

MONTEREY BARBER SHOP

Open 8:30 A.M. to 6:00 P.M.

Friday & Saturday 8:00 to 8:00

Monterey, Indiana 46960

FLOWERS BY FELKES

Phone: 936-3165

Plymouth, Indiana

Compliments of

SEARS ROEBUCK

Rochester, Indiana

Compliments of

CHARLES BRUCKER
AND FAMILY

Jog-Way Farms

Compliments of

BRUCE HERMANN, D.C.

Winamac, Indiana

BONNELL FLOWER SHOP

103 East Pearl Street
Winamac, Indiana

Flowers of Fashion

Compliments of

ZINGARELLI GENERAL
CLOTHING STORE

14-16 Shield Street

Knox, Indiana

Compliments of

SCHMICKER'S READY MIX INC.

Bedford Stone, Cement Blocks,
and Bricks
Reinforcing Steel
Winamac, Indiana
Phone 946-3754

R.H. (PETE) KASTEN

GENERAL CONSTRUCTION

Winamac, Indiana
Phone 946-4683

FIVE STAR
FOOD CENTER

Knox & LaPorte
Where "Yoo" Count
Low Low Prices

FIVE STAR OF KNOX, INC.

ROWLES GROCERY & MARKET

Leiters Ford, Indiana

C. PAUL RIGGS

426 N. Monticello St.
Winamac, Indiana 46996
Representing State Farm
Insurance Companies
Auto-Life-Fire
Bloomington, Illinois

HICKSGAS KNOX

Knox, Indiana 46534
Phone 772-4542

Bulk Bottled
Domestic and Commercial Gas
Heating
Motor Fuel Conversion Equipment
Anhydrous Ammonia and
Liquid Phosphate
Appliances
Century Water Softener Rental

LEITERS FORD ELEV.

Super-Sweet Feeds

Ortho and Super Rainbow
Fertilizers
Grinding-Bulk feed delivery

832-4314

Leiters Ford, Ind.

SCHULT MOBILE HOME DEALER

AUTHORIZED BAILEY'S NEW & USED FURNITURE
& APPLIANCES USED CARS

CALL NORTH JUDSON
896-2891
ST. RD. 10 7 RANGE-RD.
NORTH JUDSON IND.

SWIRLY TOP DRIVE-IN

JOHN & JOANN HOFFMAN

Shrimp-Chicken Sandwiches
Drinks-Sundaes
Soft-Serve Ice Cream
U.S. 35 North Winamac, Indiana

Adios Amigos,

Incredibly enough, I never spent a bad day with you. Always was the class enjoyable, respectful, receptive. My thanks.

Your attention always urged me to do my best. I hope you can say the same. What actually we've learned that will be of value to us, I don't know. But we have met one another, I feel. Your essays, book reports, class discussions and reactions—I know you now. May we continue as friends.

And while extending wishes let me urge you to live without fear, to celebrate life and each other. Life is not going anywhere; it is already there—being alive the greatest good and every day a holiday. Move with joy and love then.

Breathe deeply

-Richard M.A.

ALTS DISCOUNT STORE

Knox, Indiana

BOB'S HARDWARE

at Knox, Indiana

O'Brien Paints, Cutlery, Tools
Pots, Pans and etc.

Compliments of

WINAMAC BEVERAGE INC.

Pres. Doroa Fitz

PAUL J. BEAVER

AUCTIONEER

Culver, Indiana
Phone 842-2229

Compliments of

WALTE M. KELSEY STORE

Monterey, Indiana
Phone 542-2021

VON SCHRADER CLEANING

SERVICE

R. C. Smith, Owner
R.R. 4-Box 149
Winamac, Indiana
Phone Winamac 946-4185

Compliments
of

FALVEYS

Knox, Indiana

MAHLERS BLACKSMITH SHOP

Montery, Indiana 46960
Phone 542-2051

Compliments of

HAWKS GARAGE

Your Moline Dealer
Leiters Ford, Indiana

BESSIE'S RESTAURANT

Serving good food
Breakfast, Lunch, and Suppers
South of Knox on 35 next door to
Coin-o-Wash
Bessie Williams Manager

WINAMAC STOCK YARD

Branch of Logansport Livestock

Buying Hogs
Five Day
Monday-Friday

Walter Gerrick Mgr. 946-3321

Courtesy of

LONG-THOMPSON LUMBER CO.

Lumber-Millwork, Hardware
and Coal
104 S. Prettyman St.
Knox, Indiana

BOOSTERS

Compliments of

Polly's Beauty Shop	Monterey, Indiana
Mr. & Mrs. Ralph Behnke	Monterey, Indiana
John Ringen And Family	Monterey, Indiana
Mr. & Mrs. Frank Manikowski	Monterey, Indiana
Earl I. Walters	Monterey, Indiana
Mr. & Mrs. Evert Stotler	Monterey, Indiana
Mark's Cardinal Station, U.S. 35	Monterey, Indiana
The Blue Diamond Grocery, Jct 14-17	Kewanna, Indiana
Curve-In	Kewanna, Indiana
Kewanna Paint Store	Kewanna, Indiana
Kewanna Lumber Co.	Kewanna, Indiana
Shidaker's D. X.	Kewanna, Indiana
Guy Urbin Auto Co.	Kewanna, Indiana
Lightning Dude Ranch	Basslake, Indiana
Burrough's Cycle Shop	Burr Oak, Indiana
Biedron's Sinclair Station	Beardstown, Indiana
Village Hardware	Leiters Ford, Indiana
Yellow River Saw Mill	Culver, Indiana
Culver Cleaners	Culver, Indiana
Miller's Dept. Store	Winamac, Indiana
McKinley Monuments	Winamac, Indiana
Hank Kopkey	Winamac, Indiana
Casper Rausch	Winamac, Indiana
Curtiss Breeding Service	Winamac, Indiana
Mr. & Mrs. John Hinderlider, Jr.	Winamac, Indiana
City Meat Market	Winamac, Indiana
Hank's Farm Tire Service	Winamac, Indiana
M – L Electric	Winamac, Indiana
Dilts Brothers	Winamac, Indiana
Mrs. Myrtle Engart	Winamac, Indiana
John Kruger	Winamac, Indiana
Isis Theater	Winamac, Indiana
Knox Furniture Store	Knox, Indiana
Marian's Modes	Knox, Indiana
Ben Franklin Store	Knox, Indiana
Sinclair Service	Knox, Indiana
Coast to Coast Store	Knox, Indiana
Ortman Bakery	Knox, Indiana
Burger Dairy Store	Knox, Indiana
R. C. V Verhagen	Knox, Indiana
Doering T. V.	Rochester, Indiana
Charles Fear & Sons	Rochester, Indiana
Wiles Dept. Store	Rochester, Indiana
Overmyer Produce Co.	Rochester, Indiana

Compliments of

W.S.A.L. AM-FM

Logansport, Indiana